

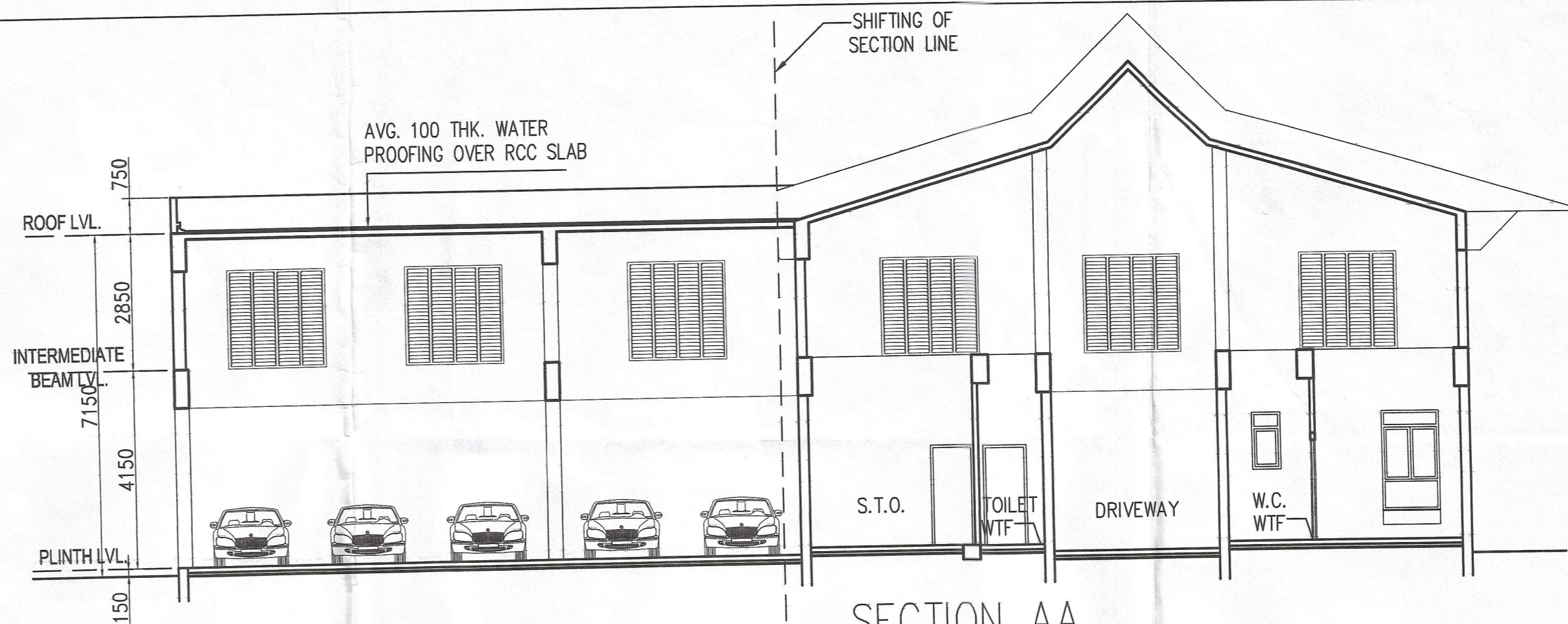

FRONT ELEVATION

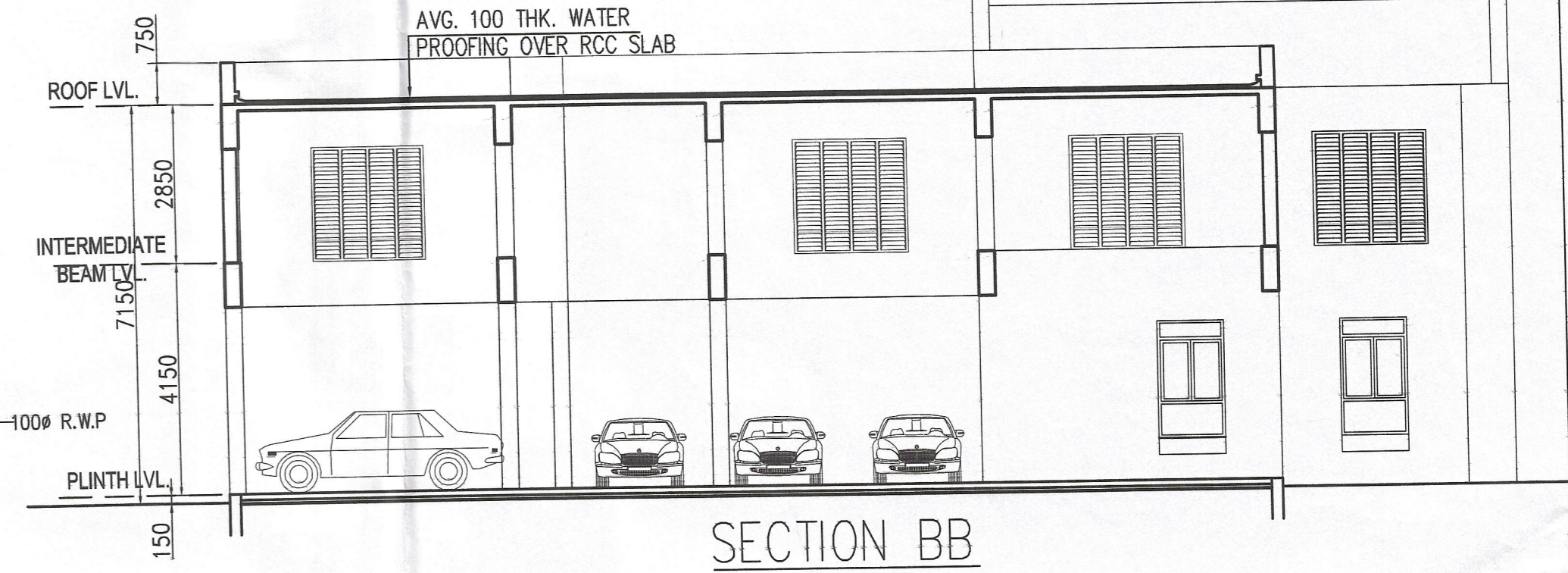

SECTION AA



SECTION BB

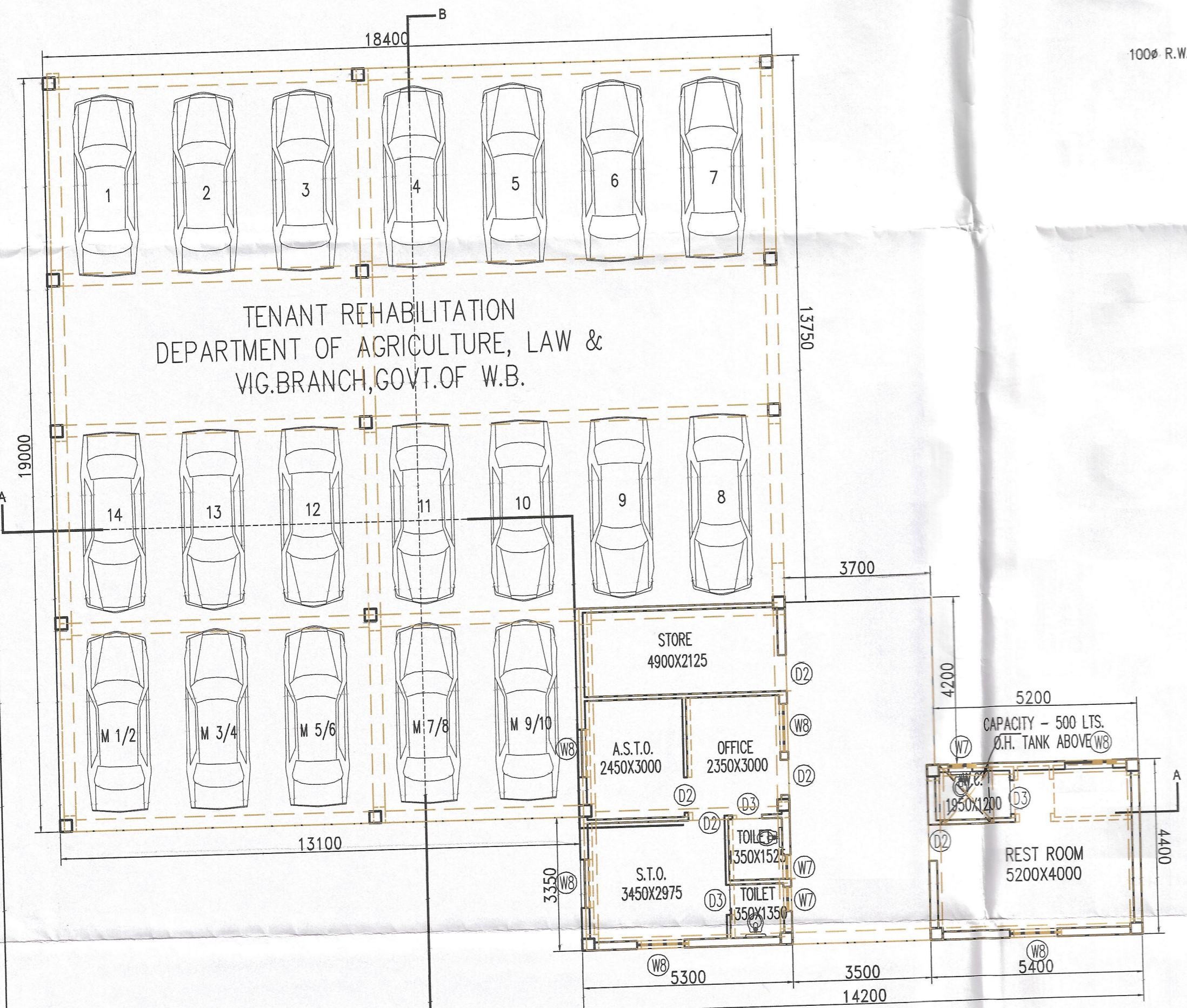

PLAN

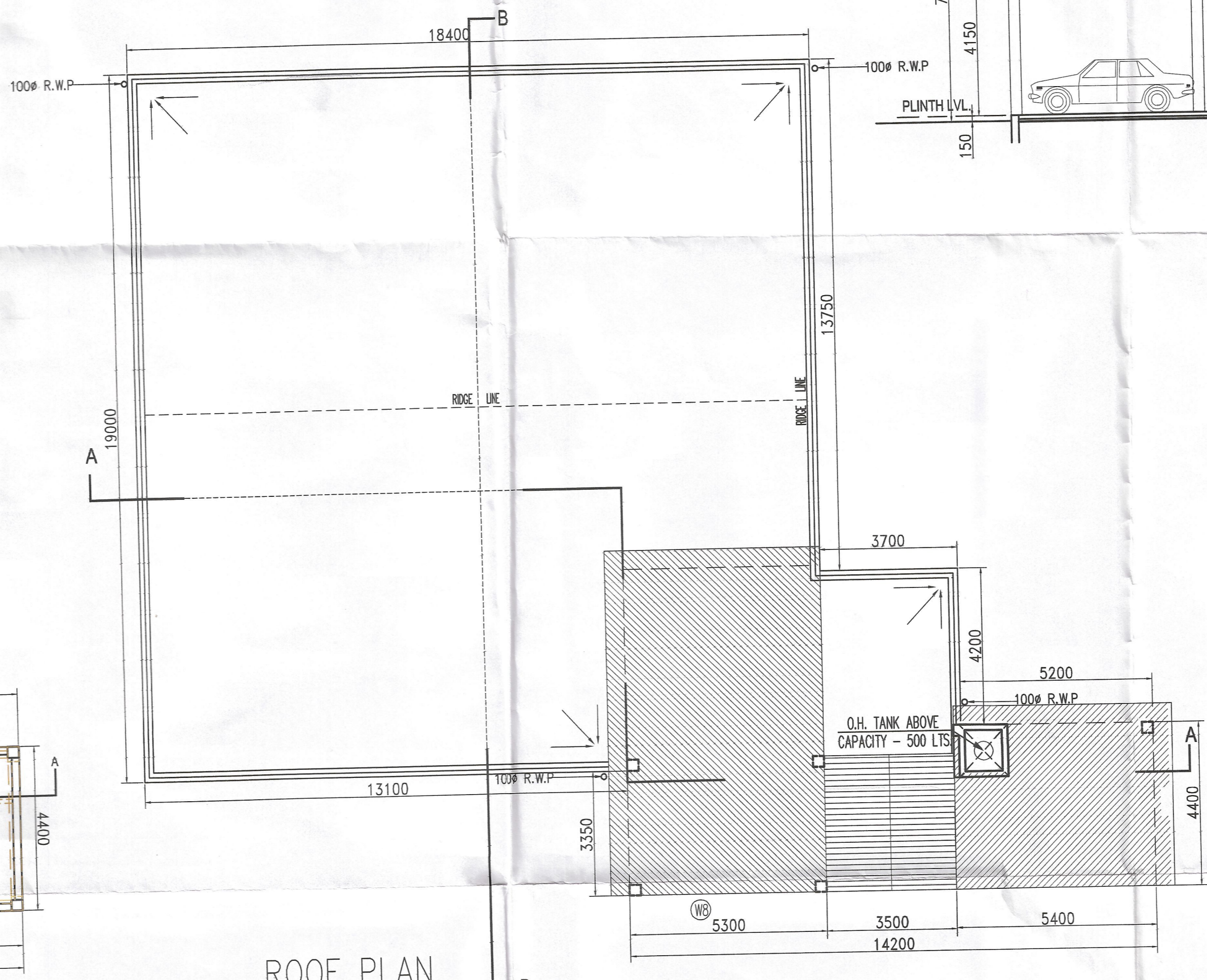

ROOF PLAN

CHECKED BY T. E. C.

The Plan is presently approved subject to the compliance of the issued Fire Safety Recommendation and changes as marked.

DIRECTOR FIRE PREVENTION & EMERGENCY SERVICES WEST BENGAL FIRE & EMERGENCY SERVICES GOVT. OF WEST BENGAL.

PROJECT
REVISED PROPOSAL OF G+2 STORIED RESIDENTIAL BUILDING & SINGLE STORIED PARKING BUILDING AT PREMISES NO. 36A PANDITIA ROAD, KOLKATA-700029

WARD - 85 BOROUGH - VIII

- SPECIFICATION
- ALL DIMENSIONS ARE IN MM UNLESS IT IS MENTIONED.
 - ALL EXTERNAL BRICK WALLS ARE 200 MM THICK AND INTERNAL 100 MM THICK UNLESS IT IS MENTIONED OTHERWISE.
 - ALL BRICKWORK PLASTERING INSIDE OR OUTSIDE ARE IN THE RATIO OF 1:6 & 1:4 RESPECTIVELY AND OUTSIDE PLASTERING CONTAINS WATER PROOFING.
 - ALL CIVIL WORKS ARE AS PER IS 456 AND ALL REINFORCEMENT AS PER IS1176.
 - ALL R.C.C. WORKS ARE IN THE RATIO 1:1.5:3.
 - ALL PRECAUTIONARY MEASURES SHALL BE TAKEN AT THE TIME OF CONSTRUCTION OF SEMI UNDERGROUND WATER RESERVOIR.
 - DEPTH OF WATER RESERVOIR SHALL NOT BE MORE THAN THE DEPTH OF MAIN COLUMN FOUNDATION.

SCHEDULE OF DOORS & WINDOWS

DOORS			WINDOWS		
TYPE	WIDTH	HEIGHT	TYPE	WIDTH	HEIGHT
D1	1100	2100	W1	3000	1200
D2	900	2100	W2	1800	1200
D3	750	2100	W3	1500	1200
FCD	1100	2100	W4	900	1200
DW1	2500	2100	W5	600	900
DW2	3300	2100	W6	400	600
			W7	600	1200
			W8	1200	2100

TITLE
TENANT REHABILITATION DEPARTMENT OF AGRICULTURE, LAW & VIG. BRANCH, GOVT. OF W.B.

PLAN, ELEVATION, SECTIONS

CHECKED MG SCALE 1:100

DEALT PAPIYA DATE 30.06.10,

DRG. NO. CORPN/ARCH-13

ALOK ROY
 Empanelled Geotechnical Engineer
 Kolkata Municipal Corporation
 Class-I, No.-G.T/11/11
 6A, Milan Park
 Kolkata-700 084

ALOK ROY
 GTE/111
 SIGNATURE OF GEOTECHNICAL ENGINEER

SIGNATURE OF OWNER & SEAL

ARCHITECTS' CERTIFICATE

CERTIFY THAT THE BUILDING PLAN HAS BEEN DRAWN UP AS PER PROVISION OF K.M.C. REGULATIONS 2004 AS AMENDED FROM TIME TO TIME AND THAT THE SITE CONDITION INCLUDING THE WIDTH OF ADJOINING ROAD, CONTAIN WITH THE PLAN WHICH HAS BEEN REQUIRED AND VERIFIED BY ME, I, S.A. BANERJEE, AND MET A TANK OF TYPED UP TANK.

MALAY KUMAR GHOSH
 Regn. No. CA/92/14854
 35A, Dr. Sarat Banerjee Road
 Kolkata - 700 029

MALAY KUMAR GHOSH
 REGN. NO. CA/92/14854
 35A, DR. SARAT BANERJEE ROAD,
 KOLKATA-700 029

SIGNATURE OF ARCHITECT & SEAL

STRUCTURAL ENGINEERS' CERTIFICATE

THE STRUCTURAL DESIGN AND DRAWING OF BOTH FOUNDATION AND SUPERSTRUCTURE OF THE BUILDING HAVE BEEN MADE BY ME CONSIDERING ALL POSSIBLE LOADS INCLUDING THE SEISMIC LOAD AS PER B.C.O. OF INDIA AND BASIS OF SOIL INVESTIGATION REPORT CERTIFY THAT IT IS SAFE AND STABLE IN ALL RESPECTS. THE DESIGN CALCULATION HAS BEEN MADE ON THE BASIS OF SOIL INVESTIGATION REPORT MADE BY ALOK ROY.

A. B. CHOUDHURY
 B.C.E. (Dadaypur), D.C.T. (Baltara), U.K.
 H.Sc. Struct. Eng. (Surrey, U.K.)
 C.Eng., M.I.C.E. (U.K.), M.ASCE (U.S.)
 F.I.E. Reg. No. 011134/B

MALAY KUMAR GHOSH
 B.C.E. (Dadaypur), D.C.T. (Baltara), U.K.
 H.Sc. Struct. Eng. (Surrey, U.K.)
 C.Eng., M.I.C.E. (U.K.), M.ASCE (U.S.)
 F.I.E. Reg. No. 011134/B

K.M.C. Empanelled Structural Engineer, Class-1, E.S.E. 1/7

SIGNATURE OF STRUCTURAL ENGINEER & SEAL

THIS DRAWING IS A PROPERTY OF SPACE PLANNING SERVICES (P) LTD. BB, DESHPRIYA PARK (WEST), KOLKATA-700 026. ANY MODIFICATION, CHANGES, DEVIATIONS IS NOT PERMISSIBLE WITHOUT PRIOR INTIMATION TO P.E.S (P) L. IN THE CONTRARY THIS WILL BE TREATED AS ILLEGAL ACT.